

Lok Sevashram Chiksaura

At&PO-Chiksaura(Dallu Bigha)Distt-Nalanda.Bihar.PIN-801302

Registered under Societies Registration Act (XXI),1860

(Registration no. 600/192-93, Dated 27.11.1992)

Registered under Foreign Contribution(Regulation) Act,1976

(Registration no.- 031340099 Dated 10.05.2005)

Regd under Income Tax Act 12A

Unique Registration No-AAAAL0450CE20221 Date of Provisional Registion 27-03-2023

Registered under Income Tax Act,80 (G)

Unique Registration No –AAAAL0450CF20231,Date of Provsional Aproval 27-3-2023

NITI AYOg Unique id –BR/2017/0150805

Awarded - ‘AKSHAR SHREE’

By

Chief Minister,Bihar.

&First Prize By Distt Magistrate Nalanda,Bihar

Member, Sub-divisional Legal Awareness Committee headed by A D J-1,Hilsa .

Member,(PTCC) Partnership TB Care&Control New Delhi., ALLIANCE INDIA-New Delhi

Member Rogi Kalyan Samiti ,sub divisional Hospital Hilsa

Awarded in INDIA INTERNATIONAL SCIENCE FESTIVAL 2018 for Presentation “OUR EFFORTS – TB FREE INDIA”

Awarded by GLOBAL HEALTH STRATEGY, Bihar Chapter for Activity under Family Planning Norms

Member-----Credibility Alliance -New Delhi,

Member ----- Let-z-Change, Help Your NGO Mumbai,

Member -- Civil Society Trust ,Nalanda

Auditor

Raghu Nandan & Co.

Post Office Building,Punai Chak Patna-23

Genesis

A team of social worker from different section of the society inspired by the ideology and principle of Gandhian thought and the thought of “Total revolution (Sampoorn Kranti)” of Lok Nayak of Jai Prakash Narayan and established a society Lok Sevasharam Chiksaura for establishing the peace, equality, social justice, homogeneity and self reliance in the society. It is believed that Lok Seva (Service of the people) plays the most important role for development of the society. Therefore, it commits to the philosophy by transferring the ownership of all its efforts to the community through the service of the people who are the ultimate beneficiaries. Because the team of the society had the deep concern about the contemporary condition of Nalanda district where as the major population from all sectors of the society has been witnessed the socio-economic backwardness in all concerned. With a commitment to bring in socio-economic changes among the most downtrodden people of the area, especially women, children and landless farmers of the area, Lok Sevaashram Chiksaura has walked a way to improve their quality of life in such a manner.

ORIGIN, VISION, MISSION & OBJECTIVES

- **Origin:** The organization was established in the year 1992 by a team of social workers and activists to realize the ideology and principle of Gandhi and Jai Prakash Narayan to establish an equal, peaceful and harmonious society for the progress of the well being. To realize this vision, the organization was registered under the Society Registration Act 21/1860 and FCR Act in 2005..
- **Vision:** Promotion of a society based on the values of peace, equality, social justice, homogeneity and self reliance for all.
- **Mission:** To develop the social, economical, cultural and educational set up for a progressive society through democratic pattern and transparency.

OUR OPERATIONAL AREA

Bihar State.

▪ Objectives:

- > To access the services of integrated comprehensive primary health care, education, food and nutrition, sanitation and agriculture practices.
- > To promote information dissemination and awareness programs with village health and sanitation committee, PRI, social activists and community members on tuberculosis and its prevention.
- > *To organize rural women for socio-economic development through income-generation activities and skill training.*
- > *To create equal opportunities of education for the children and adults of disadvantaged section of the society.*
- > *To promote livelihood opportunities through proper management of natural resources management and agricultural practices.*
- > *To develop appropriate rural technology and promotion of non conventional energy sources.*

- > To co-ordinate for better health facilities to the rural communities in a sustainable manner Specially for TB, HIV/AIDS, KALAZAR & MALARIA among excluded people of the Society..
- > To work for bio-diversity management, plantation, pollution and climate change issues

The Beneficiaries

The vulnerable schedule caste population is the core target of the society. In its all Endeavour, special emphasis has been given on women and children of the rural population.

- Women and child at risk
- Adolescent
- Marginalized farmers
- Agriculture Workers
- Senior citizen
- Physically & psychologically challenged persons
- Socially, Economically excluded people of the society.

Our Management

All executive roles of the managing committee are guided and instructed by the general body of society. On the basis of general guidelines of the general body, the Executive committee takes the decision for implementing the day to day activities. The Managing committee presents the report of all activities in every quarter in the meeting of the general body of the society and takes the approval for the same activities and further action plan for the next three months.

■ Members of the Executive Committee

Sl. No.	Name	Sex	Designation	Experience
1.	Ram Nandan Ram	Male	Chairman	20 years
2.	Radhey Lakhan Prasad	Male	General Secretary	33 years
3.	. Bahar Ahmad	Male	Treasurer	17 years
4.	Anju Devi	Female	Member	24 years
5.	Anita Kumari	Female	Member	17 years
6.	Prem Prakash	Male	Member	13 years
7.	Arvind Paswan	Male	Member	13ss years

Administrative Structure

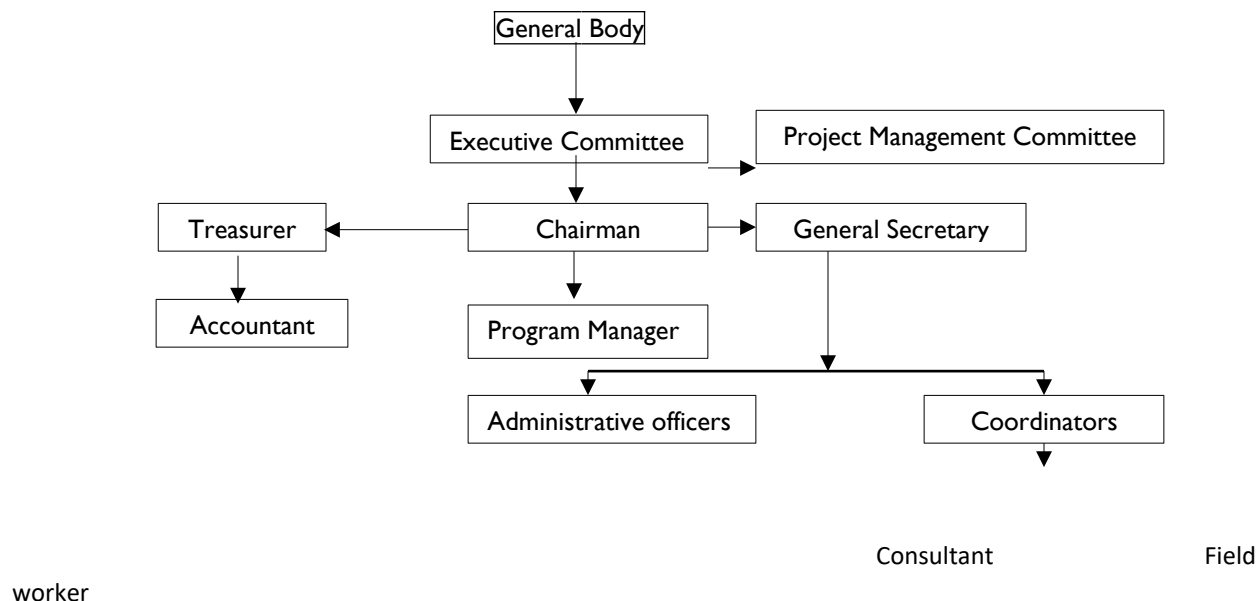

OUR RESOURCES

■ Infrastructure and Manpower

Gender	Full Time	Part Time	Volunteers
Male	03	02	15
Female	02	01	10
Total	05	03	25

A Resource Team of more than 08 staffs is active in the field and office with the professional and technical expertise workforce and 03 part time staffs with 25 Volunteers are working to assist the project. The team is supported by efficient office/ administrative staffs and the General Secretary of the Society.

BASIC INFRASTRUCTURE

Lok Sevashram Chiksaura has fully fledged registered Office at Chiksaura, Dalloo Bigha and project office at Station Road, Hilsa in Hilsa Block of Nalanda district. Apart from, we have all necessary basis infra-structure facilities to run the project smoothly

Receipt and Payments

Year	Reciept (Rs in Lac)	Payments (Rs. in Lac)
------	---------------------	-----------------------

2024-25	58,15,000/-	57,93,000/-
2023-24	55,68,000/-	53,38,000/-
2022-23	27,05,000/-	26,83,000/-
2021-22	22,22,000/-	21,15,000/-

■ **Our Bankers / For General Fund**

- State Bank of India, Branch Hilsa, Nalanda , A/C No. 30564505698
- Madhya Bihar Gramin Bank, Branch Hilsa, Nalanda , A/C No. 71630100075620
- Bank of India Branch Bihar Sharif, Nalanda , A/C No. 486110110000019

For FC Fund

State Bank of India, SANSAD MARG, NEW DELHI, A/C No -- 40098909503

- > Madhya Bihar Gramin Bank, Branch Chiksaura, Nalanda , A/C No-71510100010956
- > Punjab National Bank, Branch – Hilsa, Nalanda. A/C No - 6069000100020594

Major Activities

AXSHYA PROJECT: The organization is working on awareness Program with support of MAMTA health institute for mother & child. The Organization is working for Awareness through community meeting with Village Health and Sanitation Committee, PRI, Social Activists and Community Members on tuberculosis, collecting sputum of suspects, transportation of sputum for test to concern DMC and Co-coordinating with Govt Hospital /DMC and DOTS CENTRE,, Advocacy with TB Patients for retrival and treatment of patients of tuberculosis.



Activities

01. Survey of Community and Referral of Identified suspects on the Basis of survey.
02. Meeting with community, VHSC, PRI, Social Activists, DOTS Provider, ANM & Health Worker.
- 03 Collection of Sputum of Suspects
- 04 Transportation of Sputum to Concern D M C for Test and attachment with Dots Provider of Positive Patients.
05. Management of DOTS Provider, if needed.
06. Advocacy with TB Patients.
07. Retrieval and Advocacy of defaulter Patients.
- 08, Mid-media Activities & Wall Writing

CRECHE Program: Under the scheme of Central Social Welfare Board- New Delhi, we are implementing three CRECHE centres to provide Pre-education, Nutrition and Primary Health facilities for the children below six years of working women in different three villages of Hilsa Block of Nalanda Distt .



Awareness Program against HIV/AIDS- The organization organized community meeting to aware the people against HIV/AIDS through:-

- Condom promotion
- Management of Sexually transmitted infections
- Needle Exchange Programme / oral substitution therap (for injecting drug users)



- Creating an enabling Environment
- Behaviour Change Communication (BCC)

Awareness Program against Kalazar&Malaria- The organization organized community meeting to aware the people against **Kalazar & Malaria** Using safe drinking water, using toilets and using mosquito nets, in different villages of Hilsa Block in Nalanda Distt, Bihar.

Seminar- Organised seminar on right age marriage, Pregnancy delay and compulsory marriage registration for better health and to get benefits by government available for them. The organization also organized seminars on PCPNDT Act, Drinking water, Girl Health, Solar Energy, National Oil Seed, Climate change, Human rights, Bachan Bachao and Farmers Training, Right to Information Watershed Development, Science & Technology, Health & Sanitation, Flood Disaster and Rural Development.

FORMATION OF FPO -Development of Fisheries Farmers through organising Farmer Producer Organisation named "MATASYASHAY FISHERIES FARMER PRODUCER COMPANY PVT LTD" with support by "NABARD" till now two hundred and twenty five farmers are share holder partners managed by a dedicated Board of Directors. The company applied for Agriculture based Fertiliser, Seed and Insecticide shop which is running smoothly for our company share holders. The company organized for all the Fishery Farmers in Nalanda Distt.

Development of Minor and Landless Farmers – Our Organisation organized minor and landless farmers in Five Villages and organized them for group farming for cash crops like vegetable, Mushroom Cultivation etc. The minor and landless farmers do not have irrigation system and other resources to cultivate their land which they have. Our Organisation is trying

Skill Development Program-Lok Sevashram Chiksaura have organized skill development training program in different trades like Shorthand Typing, Food Processing, Beautician, Pumpset-Generator Repairing, Sewing-Cutting, Soft Toys Making, Motor Vehicle Driving, Fetter Welder, Carpentry, Production of Vermi Compost, Home Nursing Attendant and in different trades of Computer for rural & urban unemployed youths. Most of them are earning through their skills for families.



Cataract Operation & Health Check-up Camp: The organization is also conducting free operation of cataract by collecting the donation. The beneficiaries of this camp are the poor people and vulnerable group of community; those cannot afford the cost of the operation. The organization is providing lance and medicine is also provided by the organization. The organization is also conducting free medical check up for poor and vulnerable group with the local support. Our Partner Agency----

- Central Social Welfare Board, New Delhi.
- District Water and Sanitation Committee, Nalanda.
- State Social Welfare Board, Patna
- DRDA, Nalanda.
- MAMTA Health Institute for Mother and Child, New Delhi.
- Municipal Council, Hilsa
- Rural Youth Coordination Centre, Patna
- Ministry of Environment and Forest, New Delhi
- Global Health Strategy Patna
- Help Your N G O
- Save the Children
- Let-z-Change and some other individuals .

Sd/

Radhey Lakhan Prasad

Secretary

